



Newsletter

Issue 3 | August 2023



From the Mayor's Desk

This Newsletter is issued in conjunction with the Annual Notice of Rates and Charges for the 2023/24 financial year.

From a Council perspective, adoption of the budget and setting the annual rates and charges is an extremely challenging process. In doing so, Council endeavours (and is determined) to provide the level of infrastructure, services and activities that the community wants and deserves, but it is a matter of prioritising.

Council is fully aware of the financial pressures that the majority of ratepayers are experiencing, and the aim is to keep any rate increases to the minimum. At the same time, Council needs to ensure that it remains in a viable and sustainable financial position.

The Newsletter includes a detailed listing of the Capital Works Projects that have been funded in the forthcoming period. These projects will be undertaken at an appropriate time during the year, taking into account the availability of resources; the need to obtain external approvals if necessary; and other influencing factors such as weather.



At the time of writing this item for the Newsletter, the **Heritage and Bullock Festival** has just been held at Oatlands.

I take this opportunity to congratulate and thank all those persons involved in the management and coordination of this highly successful event. As per previous years, large numbers attended the two day celebration that showcases the best of Oatlands' unique culture and history. 'Being transported back in time with the bullocks, horses, steam engines and heritage vehicles' certainly captures the thoughts and comments of many.

Local Government Reform

The Southern Midlands Council has welcomed the announcement made by the State Government that there will be no forced amalgamations as an outcome of the Local Government Board's review process.

For those that may not be aware, in January 2022 the State Government established the Local Government Board with the following mandate:

- Create a more robust and capable system of local government, ready for the challenges and opportunities of the future
- Make recommendations on the future role, functions and design of local government

The Board has since issued a number of reports and the Southern Midlands Council has made submissions in response to each.

Following the release of the Board's latest report, which identified a number of structural reform options for each Council within Tasmania (i.e. merger options), Council conducted three public meetings held at Campania, Kempton and Oatlands.

At each of these meetings, Council received strong feedback that there should be no change in terms of municipal boundaries and this position has been reflected in Council's submission to the Board.

From the outset, the Southern Midlands Council has maintained its position of retaining the status quo, unless there is clear evidence that the ratepayer will be better off under an alternative model.

Taking into account Council's initial position, subsequently endorsed at the public forums, its final submission included the following key points:

- The Local Government Board has not demonstrated (or substantiated) the need for structural reform; and
- There has been no evidence the ratepayer will be better off under each of the scenarios identified, or other alternatives considered by Council; (i.e. particularly in the absence of any robust Business Case);

A key issue of concern was also the fact that under each of the reform options, there was significant potential for a dramatic reduction in the level of representation of the community by elected members.

In its submission Council did however encourage the Board to progress some of the other reform options identified in earlier reports.

The Local Government Board will proceed to prepare a final report and recommendations by the end of October 2023.

Clr E Batt, Mayor

Frequently asked question:

Do I need approvals for a Tiny Home (pre-fab re-erected building) on my land? Is it a building? Can I use a Tiny Home for Visitor Accommodation or Granny Flat? In most case approvals are required for the use or occupancy of tiny homes.

It may also be important for you to also inform your insurer to ensure that the building will meet and comply with your policy disclosure statement and to ensure any future claims are not rejected.

The **planning process** regulates how land is used and developed. The planning approval process considers all applications against state planning laws and the relevant planning scheme.

The **development process** include two separate process: the **planning process** and **building process**:

- The planning process tells you if you are allowed to do it.
- The building process will tell you how you can do it.
- The Act that applies is the [Land Use Planning and Approvals Act 1993](#).
- Planning schemes set out policies and requirements for the use, development, protection and conservation of land within the council area. Read more about [Planning Schemes](#).
- Planning approval may be required for your proposed project.
 - **The building process** relates to the building and plumbing rules for construction, alteration or demolition of a structure.
- These rules are set out in the [Building Act 2016](#).
- The *Building Act 2016* takes a risk-based approach to building approvals. There are four categories for building and plumbing work and the type of building, demolition and plumbing work you are undertaking will determine whether you need to apply for a permit.
- Building, plumbing and other approvals may be required prior to any work commencing on the property.



Enquires can be sent to: planningenquires@southernmidlands.tas.gov.au or https://www.cbos.tas.gov.au/__data/assets/pdf_file/0014/414113/Fact-Sheet-Tiny-Houses.pdf

Weed Alert Spanish Heath

Have you seen this weed?

Spanish Heath (*Erica lusitanica*) may look very pretty at the moment, with its pale pink buds and clusters of small white bell-like flowers, but it is an incredibly invasive weed. Native heaths have prickly leaves but Spanish heath has soft leaves and brittle stems.



Spanish Heath gradually outcompetes pasture plants and native plants, reduces food sources and habitat for native wildlife, and is highly combustible - posing a significant fire hazard. Each plant can produce millions of seeds, which are transported by water, wind, animals, people and machines. The weed is common along roadsides, and from there it is able to infiltrate native vegetation.

Hotspots in Southern Midlands Council include Woodsdale and Levendale areas, with isolated plants recorded at Dysart and Campania.



This photo shows seeds and flowers (5 cent piece for scale). Each flower has 8 seeds. There were 46 flowers in a 20mm length of stem. That's around 368 seeds per inch. Mature plants can grow to 3.5m tall.

**Don't let them go to seed!
Flowering now!**

Work hard to keep this weed off your place; once established it is **very** difficult to eradicate.

Unsure about identification? Please contact Weeds Officer Mary Smyth (03) 6254 5046 Mon or Tues.

Do your bit!

See control methods on the NRE declared weeds list,
<https://nre.tas.gov.au/invasive-species>

Dog Registration & Microchipping

If you own a dog that is over 6 months old, it must be registered and microchipped.

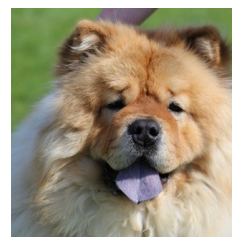

**Application for Dog
Registration are available
on line**

https://www.southernmidlands.tas.gov.au/assets/Registration_Form_Dog_2023-2024.pdf

**Change of circumstances with
your dog**

It is important that you tell us if there has been a change of circumstances with your dog, such as:

- a change of address (for 60 days or longer)
- you have moved to a different municipal area
- your dog passes away.

To let us know about any of the above changes you can email and we will update your details:

Email: mail@southernmidlands.tas.gov.au
Post PO Box 21 Oatlands Tas 7120
In person 71 High Street, Oatlands or
85 Main Street, Kempton TAS

If you have any question, please contact us on 62545050.

**Dog owners are required to pick up their dog's
droppings**

There has been lots of smelly surprises being left on footpaths.

It is a legal requirement under the *Dog Control Act 2000* that "a person in charge of a dog must immediately remove and dispose of any dog faeces left by the dog in a public place or in a place not owned by the person". If the person does not pick it up it can lead to a fine of \$195.00 (1 penalty unit).

Council is urging dog owners to pick up their dog faeces, not only is dog faeces unsightly and unpleasant, it has other negative impacts on our community and environment.

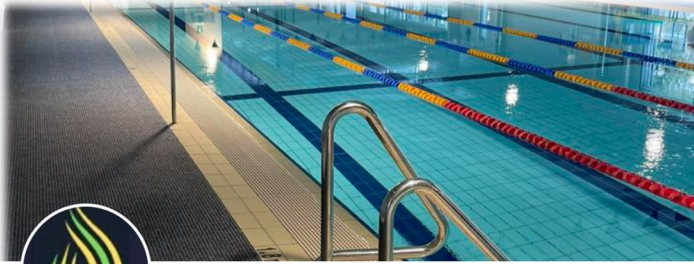

Oatlands Aquatic Centre Change to Operations

Council has recently commenced a review of the Oatlands Aquatic Centre's operations acknowledging that the Centre has now been operational since November 2022. This initial review also formed part of the annual budget process.

As part of the process, Council considered feedback from the community which has been excellent and more importantly looked at any suggested improvements. It also

considered the extent of usage during specific hours. In relation to the actual facility, Council will undertake minor alterations in the female changerooms to provide two shower cubicles in the communal shower bay area (includes changing the plumbing hardware); adjust water temperatures on the pool deck showers; and provide additional signage to indicate gender neutral shower/toilet.

Based on current usage, Council has made a decision to vary the opening hours during the period 1st May to 31st October and between 1st November and 30th April 2023.

The new operating hours, which will commence on 1st September 2023 will be:

1st May to 31st October -	Saturday and Sunday 10.00 a.m. to 4.00 p.m.
1st November to 30th April	Saturday and Sunday 10.00 a.m. to 5.00 p.m.

**The opening hours will remain unchanged for
Monday to Friday — 7.00 a.m. to 7.00 p.m.**

Review of Fees:

Effective from 1st September 2023, some fee increases have been applied and based on feedback received, new categories for Family Passes have been added. In addition, there is now a direct debit option and a multiple pass option for access to the Gym only. Refer to the following updated Scheduled of Fees:

Pool Purchase Options

Type	Description	Price	
Casual Entry Pass	4 & Under	Free	
	5-16 Years (Students)	\$ 5.00	
	17 Years & Over	\$ 7.00	
	Health Care/Pensioner Concession	\$ 5.00	
	Family	\$ 20.00	
Pass Cards	Pass Card Options:		
	5-16 years	10 Sessions (6 months expiry)	\$ 45.00
	17 Years & Over	10 Sessions (6 months expiry)	\$ 65.00
	Concession	10 Sessions (6 months expiry)	\$ 45.00
Pool Only - 6 Month Memberships	5-16 Years (Student)	\$260.00	
	Health Care/Pensioner Concession	\$260.00	
	There is a Direct Debit Payment per Fortnight Option available. (Divide amount by 13 i.e. paid over 13 fortnights).		
	17 Years & Over	\$330.00	
	Family (1 Parent nominated & 1 Child)	\$550.00	
	Family (1 Parent nominated & 2 Children)	\$600.00	
	Family (2 Adults & 1 to 2 Children)	\$650.00	
Family (2 Adults & 3 Children)	\$700.00		
Family (2 Adults & 4+ Children)	\$750.00		
To constitute a family all members must be listed on the one Medicare card.			

Pool Hire

Lane Hire	1 Lane per hour	\$ 28.00
Pool Hire	Whole pool per hour	\$150.00

Memberships – Direct Debits

Combined access	Direct Debit payment a fortnight	\$ fortnight
Class & GYM Access	17 Years & Over (3 months minimum)	\$40.00
Class & Pool Access	17 Years & Over (3 months minimum)	\$40.00
Pool & GYM Access	17 Years & Over (3 months minimum)	\$30.00
GYM Access	17 Years & Over (3 months minimum)	\$20.00
Pool, Class & GYM Access	17 Years & Over (3 months minimum)	\$50.00

Pool & Gym - Combined Options

Type	Description	Price	
Pool & Gym - Casual Entry Pass	17 Years & Over	\$10.00	
	Health Care/Pensioner Concession	\$ 7.50	
Pool & Gym - Pass Cards	Pass Card Options:		
	17 Years & Over	10 Sessions (6 months expiry)	\$ 65.00
	Concession	10 Sessions (6 months expiry)	\$ 45.00

Gym Purchase Options

Type	Description	Price
Casual Entry Pass	17 Years & Over	\$ 6.50
	Health Care/Pensioner Concession	\$ 5.00

Fitness Class Purchase Options

Type	Description	Price	
Casual Pass	16 Years & Under	\$ 10.00	
	17 Years & Over	\$ 15.00	
	Health Care/Pensioner Concession	\$ 10.00	
Pass Cards	Pass Card Options:		
	17 Years & Over	5 Sessions (6 months expiry)	\$ 65.00
	17 Years & Over	10 Sessions (6 months expiry)	\$120.00
Concession	10 Sessions (6 months expiry)	\$ 80.00	
Personal Training	30 minute Personal Training Session	\$ 40.00	
	60 minute Personal Training Session	\$ 60.00	

Located @ 70 High Street, Oatlands Tas
For more information
phone 03 62545024 or email:
oackiosk@southernmidlands.tas.gov.au

Cat Management Legislation in Tasmania – Significant Amendments



The *Cat Management Act 2009* in Tasmania plays a vital role in promoting responsible cat ownership and provides for the effective management of cats to reduce their impact on the unique environment of Tasmania.

Effective from March 1, 2022, all cats over the age of four months must be both microchipped and desexed, with exemptions applicable under certain health or breeding circumstances.

The legislation restricts the number of cats a person can keep on their property to no more than four cats over the age of four months. There are a number of exceptions including for persons holding a multiple cat permit, or a cat breeder permit; and for registered cat breeders.

Breeding cats in Tasmania is only allowed for registered breeders or those with a conditional permit to breed a cat. Cats not intended for breeding must be desexed by four months of age.

Dumping or abandoning cats or kittens is an offence under the Act and strong penalties apply. There are also requirements for selling or giving away cats, including that cats must be over eight weeks of age, microchipped, desexed, vaccinated, and meet required health checks.

In case a cat ends up at a cat management facility, the owner can be notified through the microchip registry, and the facility will hold the cat for a specific period before rehoming.

While there is no legal requirement for owners to contain their cats to their property, it is strongly encouraged to keep the cats safe, prevent accidents, conflicts, and harm to native wildlife.

Trapping of cats is allowed on private property, but strict animal welfare procedures must be followed. These include checking the trap and removing any animals contained in the trap, at least once every 24-hour period after first setting the trap; and returning a trapped cat to its owner, or arranging for the cat to be taken to a cat management facility, within 24 hours of being trapped. For trapping guidelines please visit: <https://www.tassiecat.com.au>.

The Department of Natural Resources and Environment Tasmania also established the Tasmanian Cat Management Project in 2018 which is a state-wide initiative to promote and facilitate responsible cat ownership in the Tasmanian community. Three regional cat management coordinators work with local government authorities, animal welfare organisations and the community to support the effective management of domestic and stray cats. The regional cat management coordinators are hosted by Ten Lives in the South, Cradle Coast Authority in the North-West and NRM North in the Northern region.

For more information on the *Cat Management Act 2009* and responsible cat ownership please visit the NRE Tasmania website (<https://nre.tas.gov.au/invasive-species/responsible-cat-ownership>).

Jericho Fire Brigade

A couple of easy ways to prepare your property.

A lot of properties now have good water supplies for filling sprayers etc. By placing a reflective (W) sign at your Supply, this will help firefighters find it a lot quicker.



This means more time working on the fire. These signs are readily available and aren't expensive. Fit a storz fitting (64mm) when upgrading any plumbing around your house/shack water supply. Storz fittings are fire hose fittings and can be a great benefit if fire fighters require water to save your house/shack.

Rates Information 2023/24

You will see that our Notice of Rates and Charges has a new look and layout.

At the beginning of this year, council implemented a new computer system for its core business activities. This has meant some changes to Notices, forms and processes.

The new layout should be easy to follow. It will show the detail of your Rates and Charges in full, and any remission if applicable. It will show the amount payable in full, less the discount if paid by the due date of the first instalment. Should you wish to pay by Instalments, the Notice shows the amount of the current instalment due (i.e. 1 of 4 instalments).

You will receive an updated Notice as each instalment falls due. This will include the amount owing at that stage, plus any interest charged as well as payment, remissions etc.

The items that appear on your rates bill are:

- General Rate
- Waste Management Charge
- Roadside Garbage Collection (if applicable); and
- State Government Fire Service Levy

How are my rates calculated?

- The General Rate is calculated based on each rateable property's Assessed Annual Value (AAV). The AAV is determined by the Tasmanian Valuer General and is based on the estimated annual income the owner would obtain from renting the property.
- The Waste Management Charge is a standard charge levied on all rateable properties. It covers the cost of operating the Waste Transfer Stations, including the transfer and disposal of the waste and recyclables.
- The Garbage Collection charge is only applied where a service is provided to the property. The fortnightly service provides for the collection of a 240 litre general waste wheelie bin and 240 litre recycling wheelie bin.
- The Fire Service Levy is collected on behalf of the State Government to contribute towards the funding of the Fire Commission and is applied based on various fire districts.

Instalment Dates and Methods for Payment

Council rates are payable in four instalments which are listed on the Notice of Rates and Charges. The various methods for payment are also shown on the Notice.

RATES FORMS

[Change of Address Form](#) or [Submit your change online](#)

If you would like **to receive your rates notice by email**, please provide your consent to: mail@southernmidlands.tas.gov.au with your instructions to the Corporate Services section.

ROAD WORKS including BUS STOP CHANGES AT CAMPANIA

Kerb & channel, as well as footpath works, will be undertaken in the road reservation & the carpark at the junction of Reeve Street and Climie Street. These works will include a concrete footpath down to Flour Mill Park, Campania and are being completed under *Stage 1* of the Government's Vulnerable Road Users Program. Works are to commence from Monday 14th August and will last for approximately four weeks.

As part of these works the current Bus Stops at the junction will be permanently relocated for road safety reasons. The Bus Stops will be relocated to outside the Campania War Memorial Hall (South bound) and the Campania Community Hall (North bound). The temporary bus stop at the junction of Villeneuve Street and Reeve Street will also be removed.

These changes were part of the Community Consultation undertaken in Campania at the War Memorial Hall in September last year where there was strong support for the changes. These changes were undertaken in partnership with the Department of State Growth and Tassielink.

Bus Stop Changes

From Wednesday, 16 August 2023 the following changes were implemented.

Stop 1223

Previous location: Crn Reeve Street/Native Corners Road Campania

New Location: 45 Reeve Street Campania outside the Campania Community Hall

Bus stop 1213

Previous location: Crn Reeve Street/Estate Road Campania

New location: 34 Reeve Street, Campania outside the Campania War Memorial

Temporary Bus Stop

Previous location: Reeve / Villeneuve Street Campania

New location: : 34 Reeve Street, Campania outside the Campania War Memorial

The location changes were flagged on the Council Facebook page, and website, along with Tassielink's Facebook page the week before the anticipated start date. At the same time the same information was forwarded to the administrator of the Campania Community Facebook page.

Full details are available and map is available on line: www.southernmidlands.tas.gov.au

Funding is also being accessed:

- To provide a concrete footpath between Lee Street and Hall Street *Stage 4*. We are also scheduling the upgrading the gravel footpath on the Flour Mill Park side of Reeve Street to concrete footpath *Stage 5*; and
- For a concrete footpath between the Campania War Memorial Hall and the footpath at the junction of Villeneuve and Reeve Street *Stage 6*.

Bagdad Child Care Centre Extension – Nearing Completion

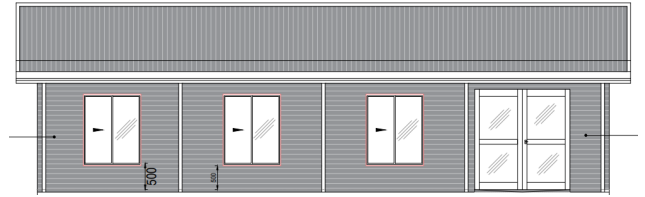

A new building to provide for an additional twenty child care placements at the Bagdad Education and Care Centre is nearing completion late August 2023. After Department of Education, Children and Young Person's (DECYP) approvals (inspection occurring on the 22nd August, 2023) the service aims to be operational by mid-September, taking the number of total spaces from 16 to 36 children each day. This additional room will also enable the service to separate age groups to offer more age appropriate activities for children in the infant/ toddler age group and Pre-Kinder age group. The service has also employed an additional 4 staff from the local area to facilitate the provision of care with the expansion, 2 of these are qualified with diplomas and the other 2 are on apprenticeships to complete a Certificate III and new to the sector.

Due to substantial growth in the Bagdad and surrounding area, the need for additional childcare places has been identified as a key priority for that community. The Southern Midlands Council has worked in conjunction with the Bagdad Community Club Inc. and the provider of Bagdad Education and Care to negotiate lease arrangements between the parties.

The main building has been partly funded from the Australian Governments' Community Infrastructure Program, with the balance being contributed by the Southern Midlands Council. Bagdad Education and Care has also invested in other site infrastructure such as sheds, landscaping, water tank and additional fencing, as well as a significant investment in resources, appliances and equipment to create a safe, beautiful and functional learning space for the community.

Bagdad Education and Care is a Nature Play Centre and offers long day care is an award-winning Little Scientist Centre that fosters play based learning through STEM programs. The service is also 1 of 19 education and care services in Tasmania that has partnered with the Department of Education, Children and Young People's (DECYP) to offer their, *Working Together for Three Year Old's Program* to provide 5 three year olds with a place in an education and care service in the year prior to starting school to assist with reducing barriers for vulnerable families.

The Service's Manager, Mrs Tammy Bennett said that demand for the additional placements has been extremely high for many years now with over 32 families now on the waiting list, awaiting placement when the new room is complete. There are also many more families placing expressions of interest for places in 2024 which supports participation in employment in the local community.

CAPITAL BUDGET PROJECTS – 2023/2024

Council has allocated a total of \$7,705,374 million in Capital Works for the 2023/24 financial year. Some of this funding is financed through grants from both Federal and State Governments. This amount does not include projects that have been delayed and carried forward from the previous financial year.

ROADS PROGRAM		WALKWAYS / STREETSCAPE	
Gravel Roads – resheeting program	\$ 500,000	Footpaths (General)	\$ 40,000
Sealed Roads – resealing program	\$ 450,000	Midland Highway, Bagdad (Walking/riding path upgrade –Additional Funding)	\$ 50,000
Road Reconstruction Projects:		Main St, Kempton (Footpath renewal , southern end)	\$ 60,000
Climie Street, Campania (200m)	\$ 60,000	Campbell St, Oatlands (Footpath, kerb & gutter - Additional Funding)	\$ 50,000
Arthur Street, Colebrook (500m)	\$ 90,000	Church St, Oatlands (130m)	\$ 30,000
Church Lane & Ely Street (500m)	\$ 100,000	Stanley St, Oatlands (Footpath 280m)	\$ 75,000
Pelham Road, Elderslie (1.0klm)	\$ 180,000	BUILDING & LAND IMPROVEMENTS	
Blackbrush Road, Mangalore (1.0klm)	\$ 180,000	Unit(s)- GP Accommodation	\$ 500,000
York Plains Road, Oatlands (1.0klm)	\$ 180,000	RECREATION / COMMUNITY	
Woodsdale Road, Woodsdale (2.0klm)	\$ 360,000	Facilities & Recreation Committee	\$ 52,000
Drainage: Reset Drains– Various Roads	\$ 250,000	Bagdad– Iden Road Park Development	\$ 75,000
Construct & Seal (unsealed Roads):		Campania– Justitia Court Park (Shelter Hut)	\$ 16,000
Yarlington Road, Colebrook (1.0klm)	\$ 180,000	Campania– Recreation Ground (Centre Pitch/ Wicket & Nets)	\$ 12,004
Interlaken Road, Oatlands	\$ 2,873,090	Kempton– Recreation (Skate Park/ Dog Park - Additional Funding)	\$ 31,000
Junctions / Road Realignment / Other:		Kempton– Recreation Ground (Irrigation)	\$ 60,000
Tunbridge– Main Street (Kerb & Gutter)	\$ 40,000	Oatlands– Aquatic Centre (C02 Gas Monitoring)	\$ 7,649
Woodsdale Road (Guard Rail)	\$ 100,000	Oatlands– Aquatic Centre (Gymnasium (Mirror & Equipment)	\$ 4,400
Bagdad– Green Valley Road (Guard Rail)	\$ 110,000	Runnymede– Recreation Ground (Play Equipment)	\$ 20,000
Bridges:		<i>NOTE: For a full listing of the 2023/24 Capital Expenditure Program Budget & Projects please go to:</i>	
Jones Rd, Broadmarsh - Jordan River (Additional funding)	\$ 50,000	www.southernmidlands.tas.gov.au/annual-plan-budgets/	
Drainage:			
Bagdad/Mangalore (Hydraulic Assessment)	\$ 161,660	SLOW DOWN FOR ROAD WORKERS.	
Oatlands– Callington Park (Well Overflow System)	\$ 20,000		

**YOUR SPEED IS
OUR SAFETY**
SLOW DOWN FOR ROAD WORKERS.

The Southern Midlands of Tasmania is where a blend of good old fashioned values and modern ideas co-exist. The Southern Midlands Council is a rural local government authority with approximately 3800 ratable properties and 6000 persons scattered throughout the districts.

Towns & localities include *Mangalore, Pontville, Bagdad, Broadmarsh, Elderslie, Dysart, Kempton, Melton Mowbray, Oatlands, Tunbridge, Tunnack, Parattah, Mt Seymour, Woodsdale, Levendale, Runnymede, Colebrook, Campania & Rekuna.*

CONTACT US

OATLANDS OFFICE 71 High Street, Oatlands 7120
General Managers Unit; Corporate Services, Infrastructure & Works,
Natural Resource Management, Heritage Projects.

Customer Service Opening Hours:

Monday to Friday - 9.00 a.m. to 4.30 p.m.

Phone: 03 6254 5000 (Mon-Fri 8.30am - 5.00pm)

Fax: 03 6254 5014

Email: mail@southernmidlands.tas.gov.au

Web: www.southernmidlands.tas.gov.au

KEMPTON OFFICE 85 Main Street, Kempton 7030

Development & Environmental Services and
Community & Corporate Development

Customer Service Opening Hours:

Monday to Friday - 9.00 a.m. to 4.30 p.m.

Phone: 03 6254 5050

Fax: 03 6254 5014

Email: mail@southernmidlands.tas.gov.au

Chauncy Vale Wildlife Sanctuary

345 Chauncy Vale Road, Bagdad

Phone: 03 6254 5050

Web: www.chauncyvale.com

Email: mail@southernmidlands.tas.gov.au

OATLANDS AQUATIC CENTRE 70 High Street Oatlands

Phone: 6254 5024

Email: oac@southernmidlands.tas.gov.au

Opening Hours:

Monday—Friday 7.00 a.m.—7.00 p.m.

Sat 9.00 a.m.—5.00 p.m. Sunday 10.00 a.m.—5.00 p.m.

WASTE TRANSFER STATION OPENING HOURS

OATLANDS

WASTE TRANSFER STATION

Inglewood Road, Andover
(Via Tunnack Main Road, Oatlands)

Tuesday 8.00 am - 12.00 noon

Friday 11.00 am - 3.00 pm

Saturday 8.00 am - 12.00 noon

Sunday 1.00 pm - 5.00 pm

CAMPANIA

WASTE TRANSFER STATION

Brown Mountain Road, Campania

Tuesday 1.00 pm - 5.00 pm

Thursday 1.00 pm - 5.00 pm

Saturday 1.00 pm - 5.00 pm

Sunday 8.00 am - 12.00 pm

DYSART

WASTE TRANSFER STATION

Huntingdon Tier Road, Dysart

Tuesday 1.00 pm - 5.00 pm

Saturday 1.00 pm - 5.00 pm

Sunday 1.00 pm - 5.00 pm

Service Tasmania

71 High Street, Oatlands

Phone 1300 13 55 13

Monday to Friday **11.00 a.m. - 4.00 p.m.**

COUNCILLORS—2023

Mayor & Councillor enquiries can be directed to
Jemma Crosswell (Executive Assistant) - 6254 5004
or via contact details below

Mayor Edwin Batt	0400 009 471	ebatt@southernmidlands.tas.gov.au
Deputy Mayor Karen Dudgeon	0428 361 807	kdudgeon@southernmidlands.tas.gov.au
Clr Tony Bisdee OAM	0418 355 158	abisdee@southernmidlands.tas.gov.au
Clr Rowena McDougall	0466 816 882	rmcdougall@southernmidlands.tas.gov.au
Clr Don Fish	03 6255 5157	mail@southernmidlands.tas.gov.au
Clr Donna Blackwell	0408 146 754	dblackwell@southernmidlands.tas.gov.au
Clr Fraser Miller	0497 611 777	fmiller@southernmidlands.tas.gov.au

AFTER HOURS

Council emergencies
please phone

0419 325 405

For all after hours
Water & Sewerage TasWater
emergencies
please phone **136 992**

For all after hours
Tasmanian Gas Pipeline
emergencies
please phone **1800 195 666**

For all road issues relating to
the **Midland Highway,**
Mudwalls Road or Tunnack
Main Road please phone
Dept. of State Growth
on **1300 139 933**